The blacksmith

Anonymous

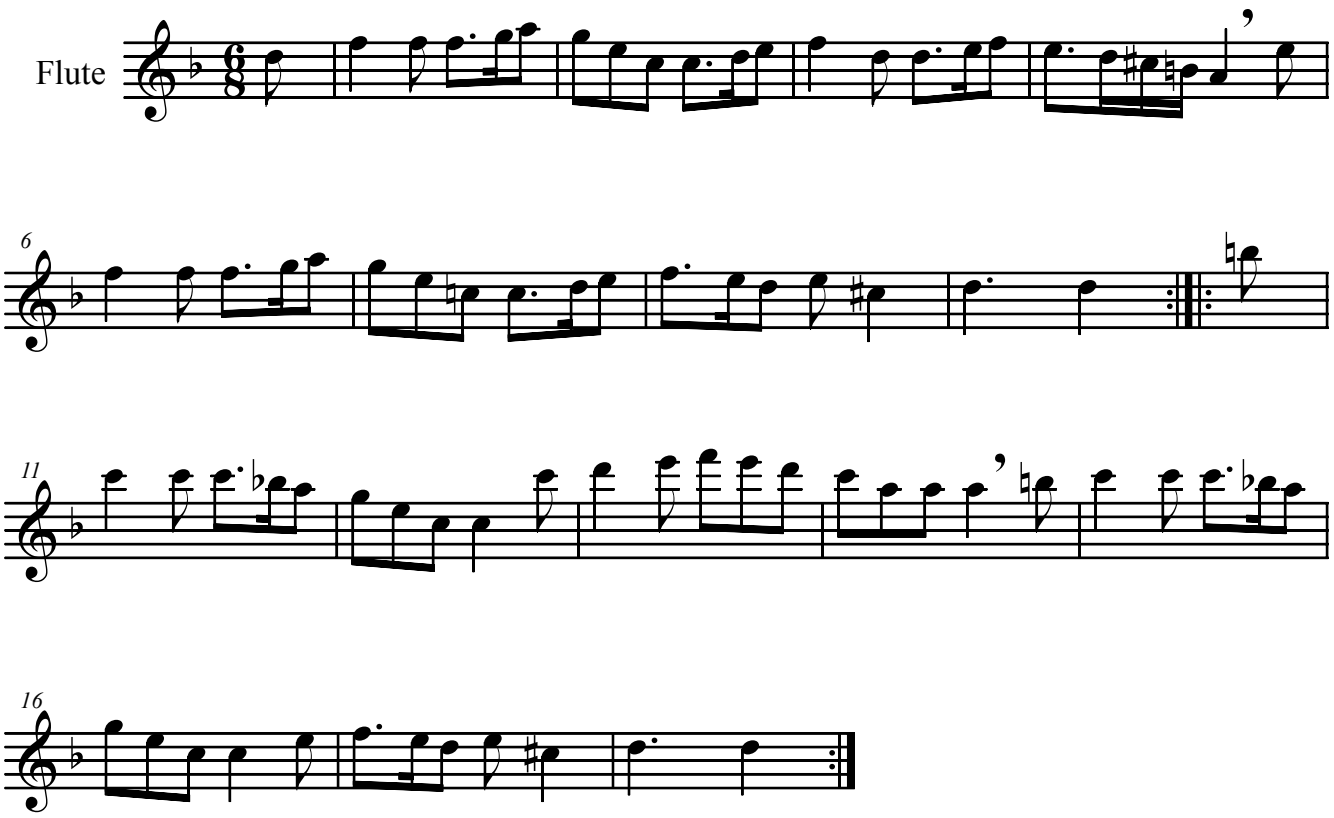

(C) 2004 Rowy van Hest